Lesní směs
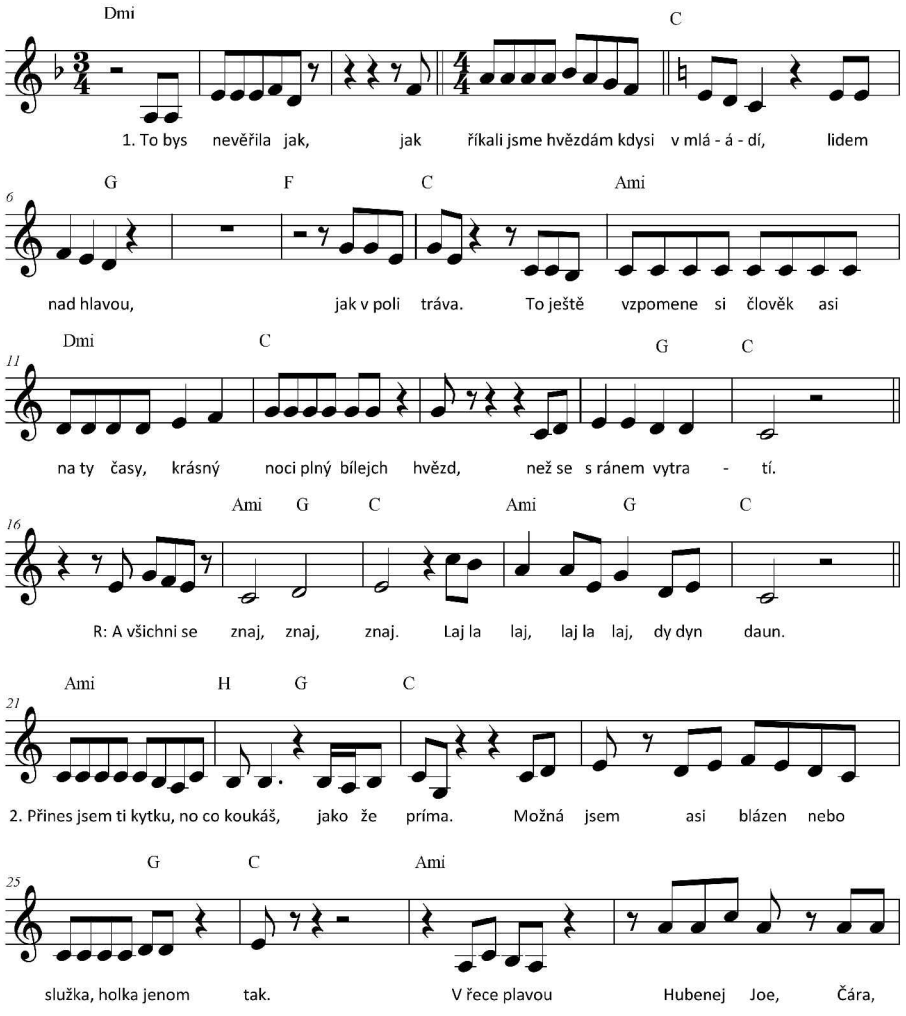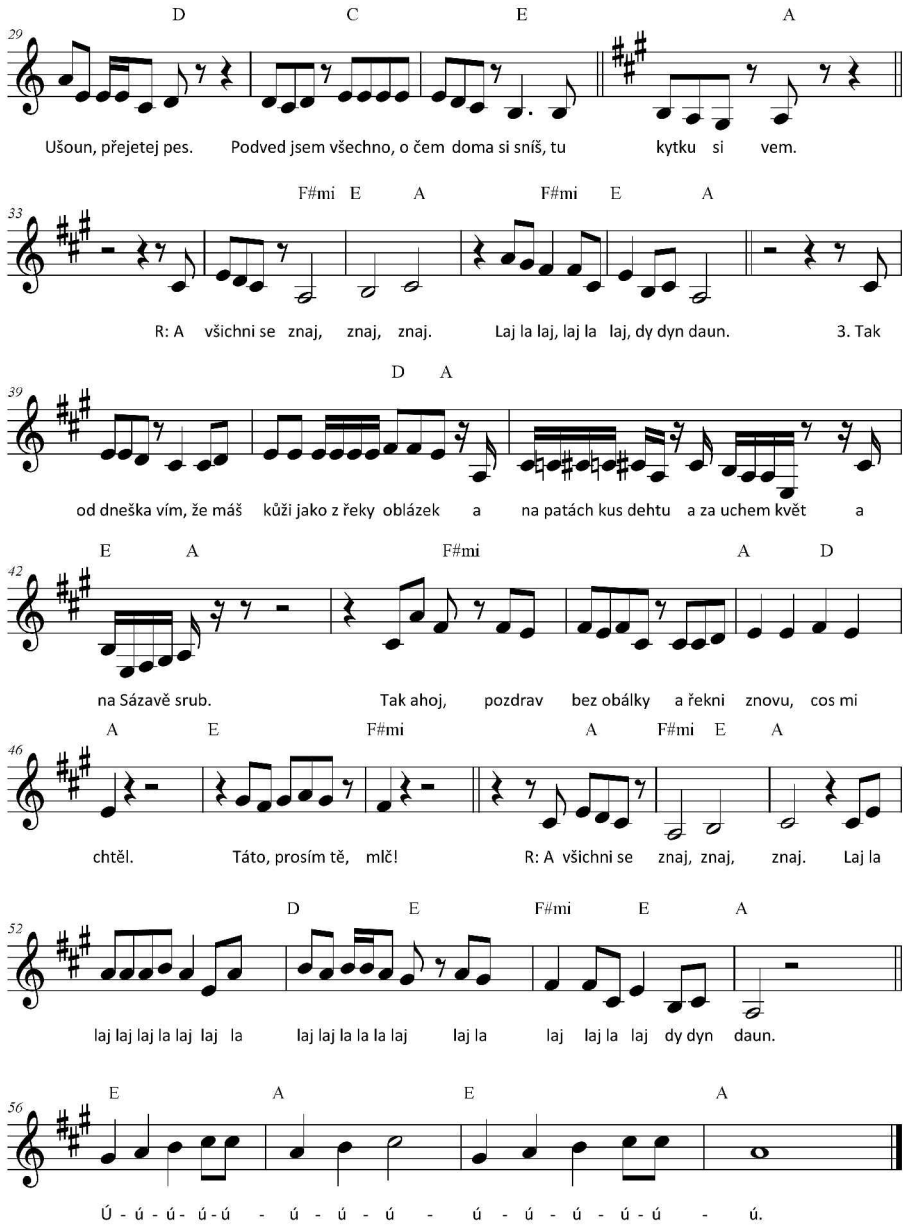
hudba: Jan Nedvěd, Glen Campbell
text: Jan Nedvěd